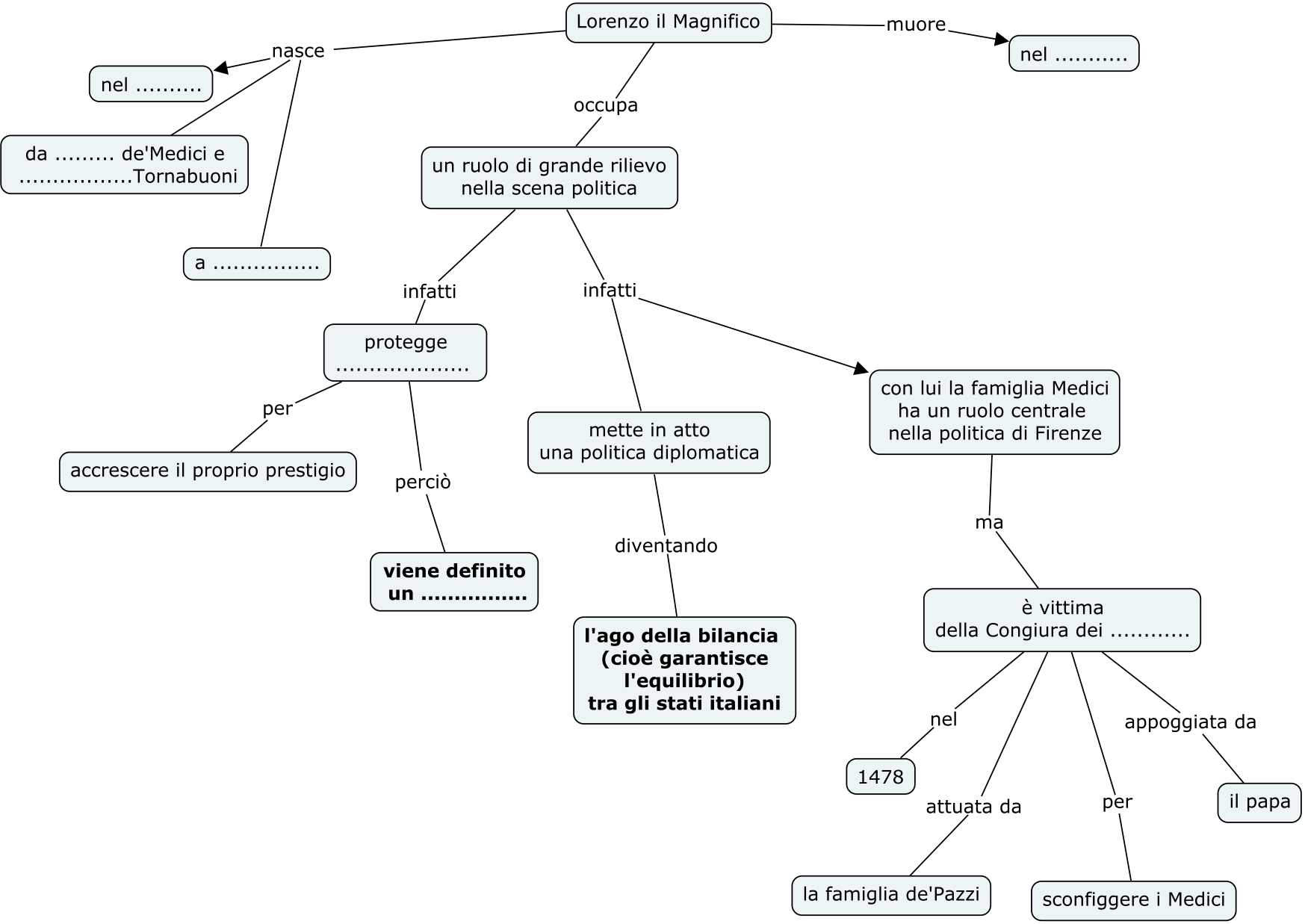

LICEO TERESA CICERI
Progetto A.S.L.
"Multiculturalit?? e inclusione"
a.s. 2017-2018

lavoro a.c.d. Scarica Cecilia (3^UA)